

ELEVATION

SECTION 'AA'

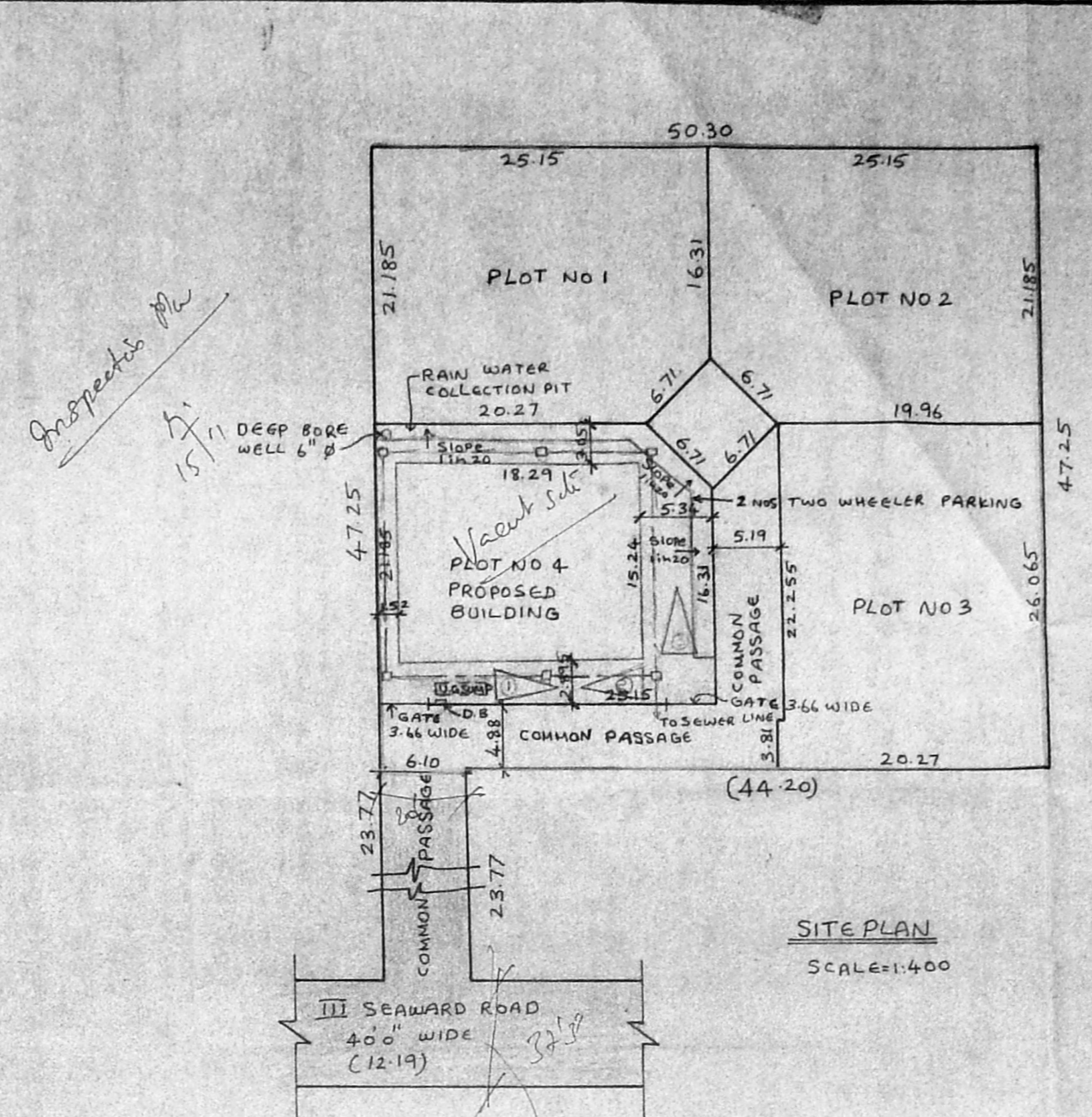

SITE PLAN

SCALE: 1:400

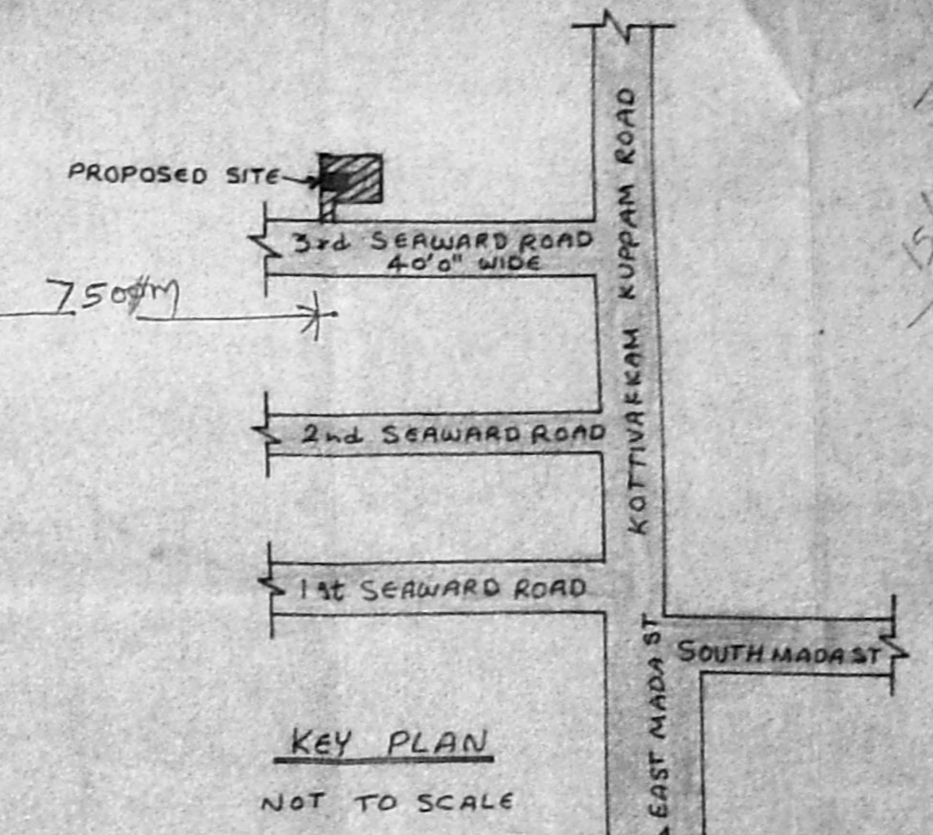

KEY PLAN

NOT TO SCALE

I. G. KRISHNAMURTHY RAO
 CIVIL ENGINEER
 CLASS I LICENSED SURVEYOR NO. 377
 CORPORATION OF MADRAS
 C-10, SALEM AVENUE
 11/2 LAKE VIEW ROAD, MADRAS-60003

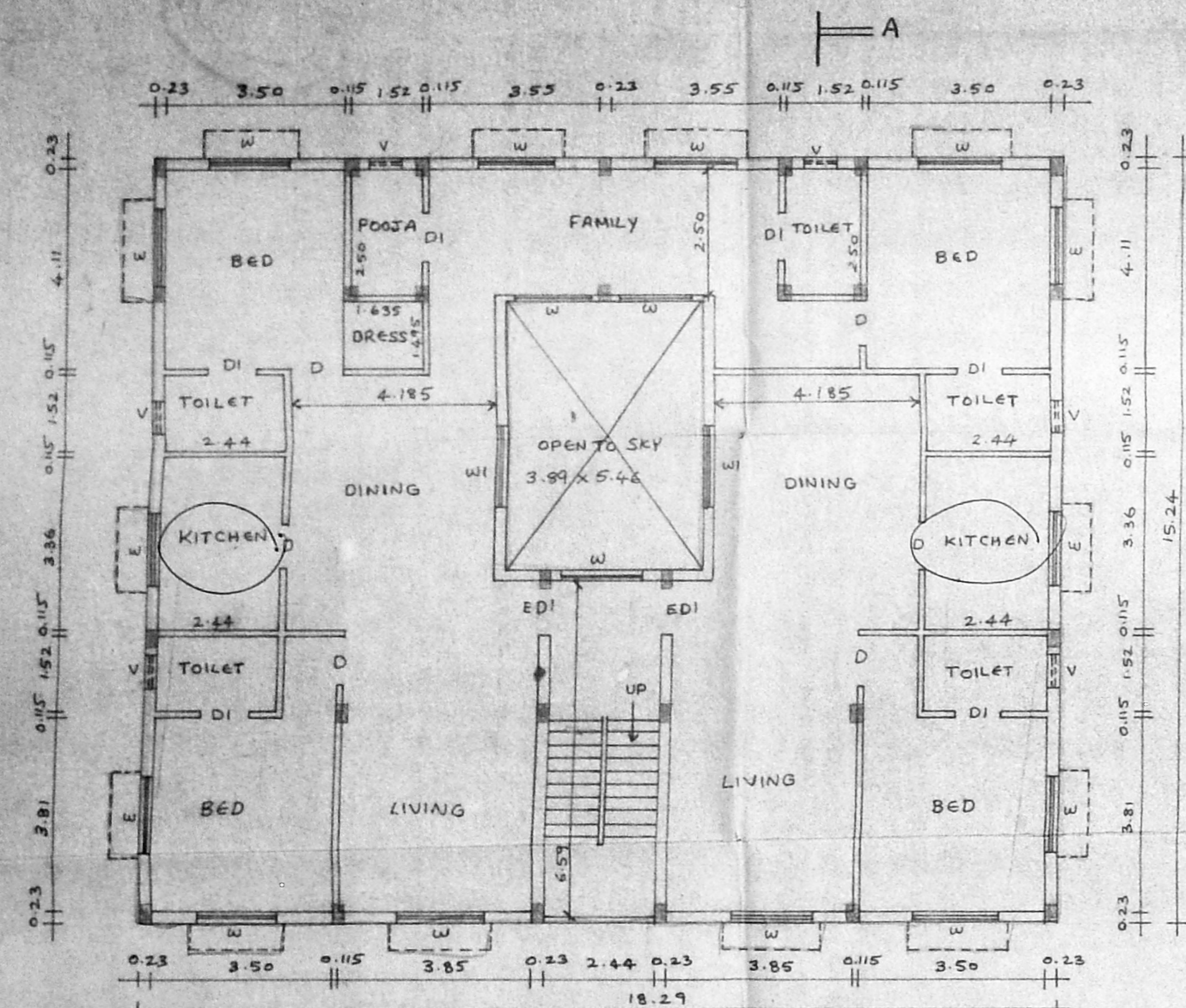

FIRST FLOOR PLAN

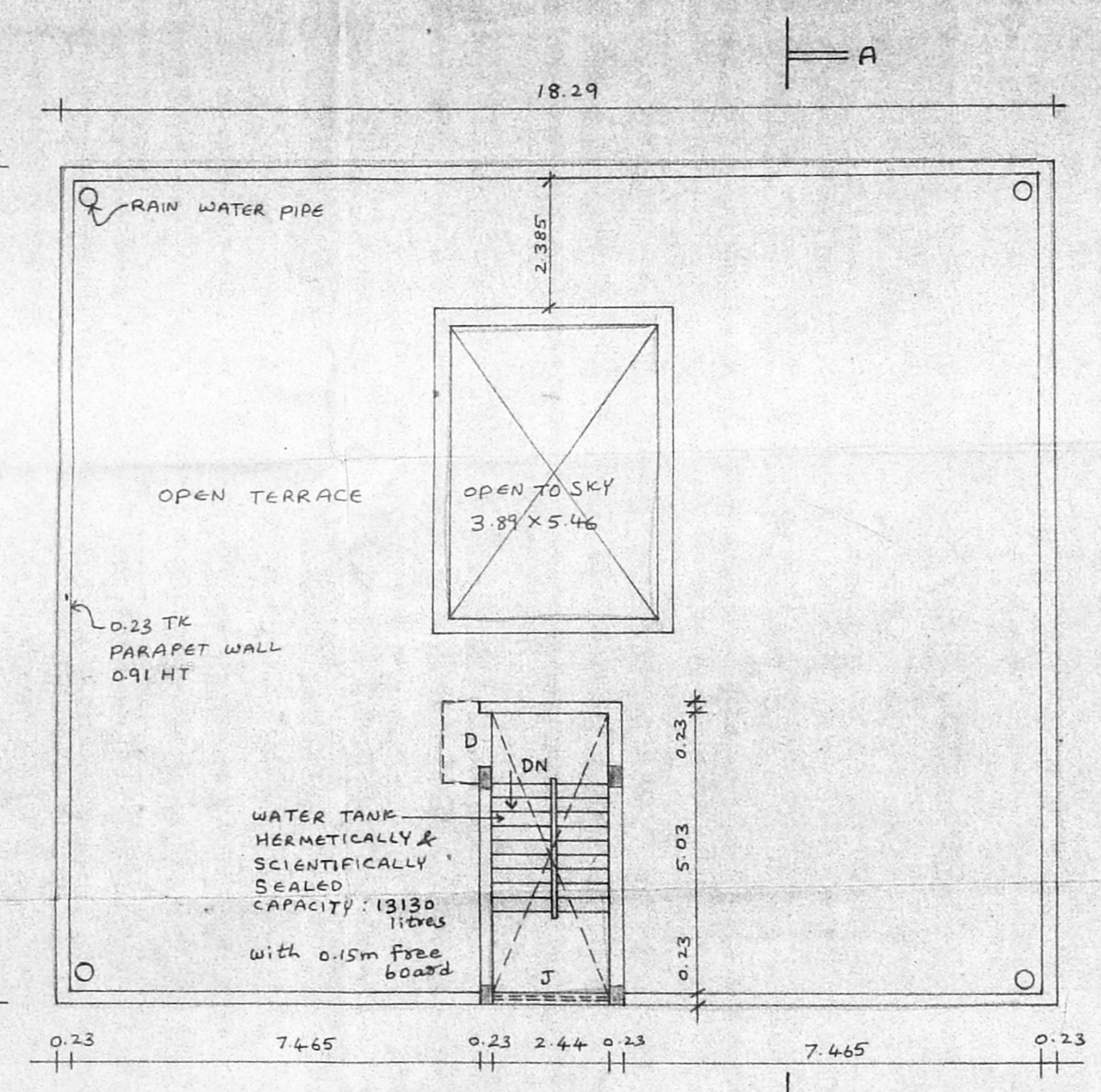

TERRACE FLOOR PLAN

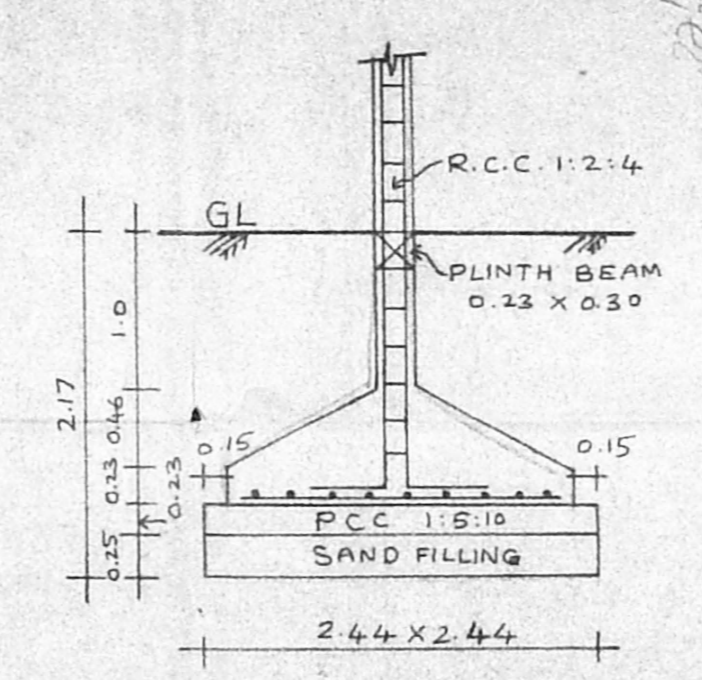

FOUNDATION DETAIL

(SCALE: 1:50)

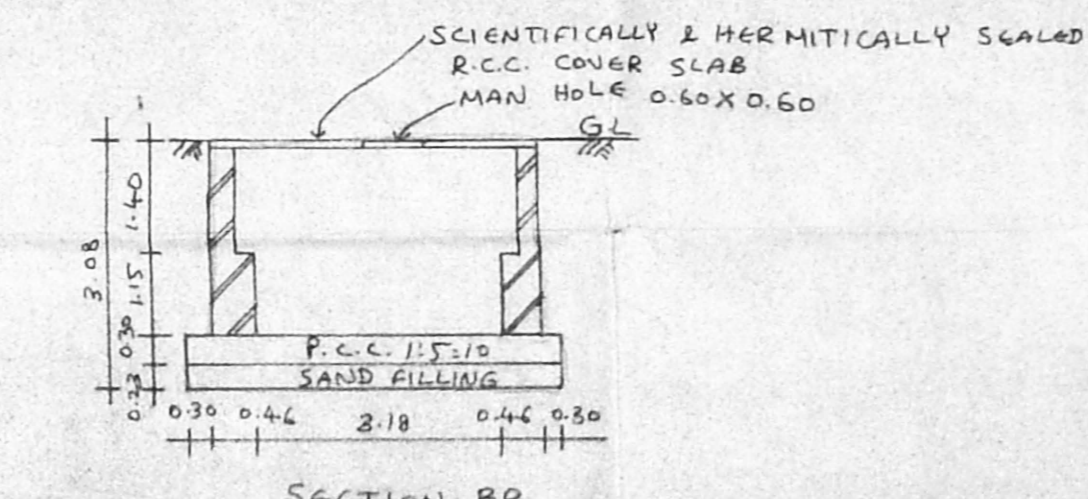

SECTION BB

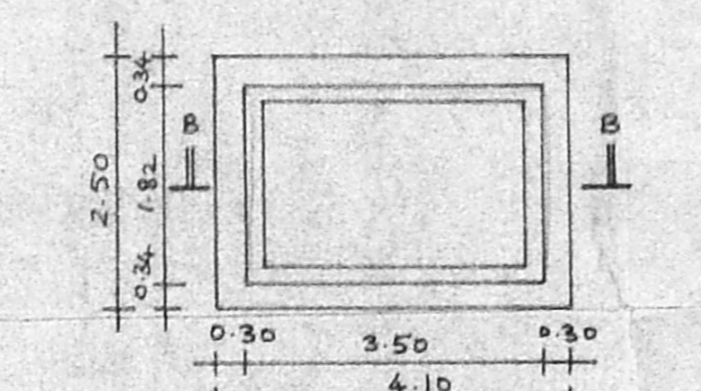

PLAN OF SUMP

(SCALE: 1:50)

RAIN WATER COLLECTION PIT

(SCALE: 1:50)

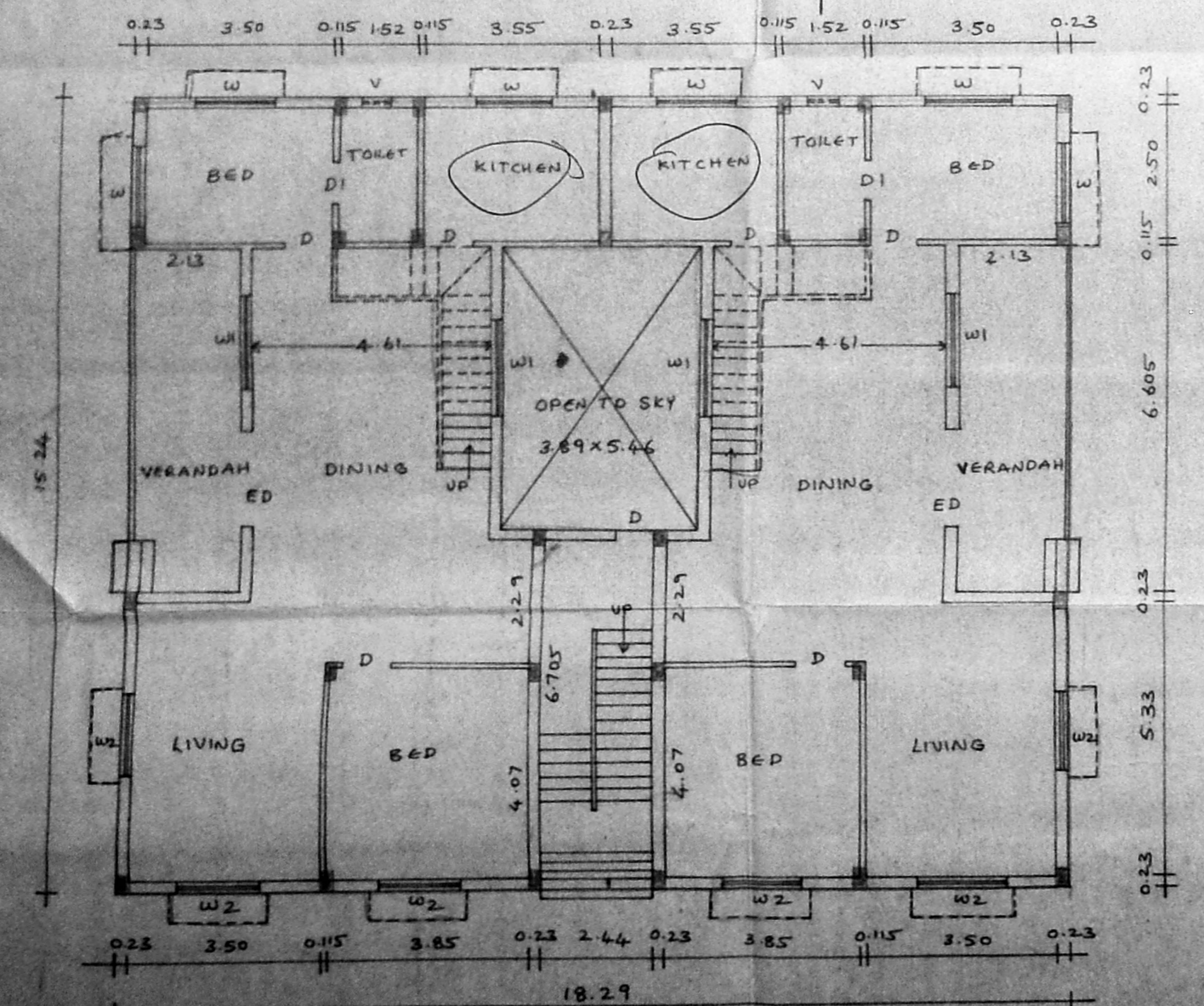

GROUND FLOOR PLAN

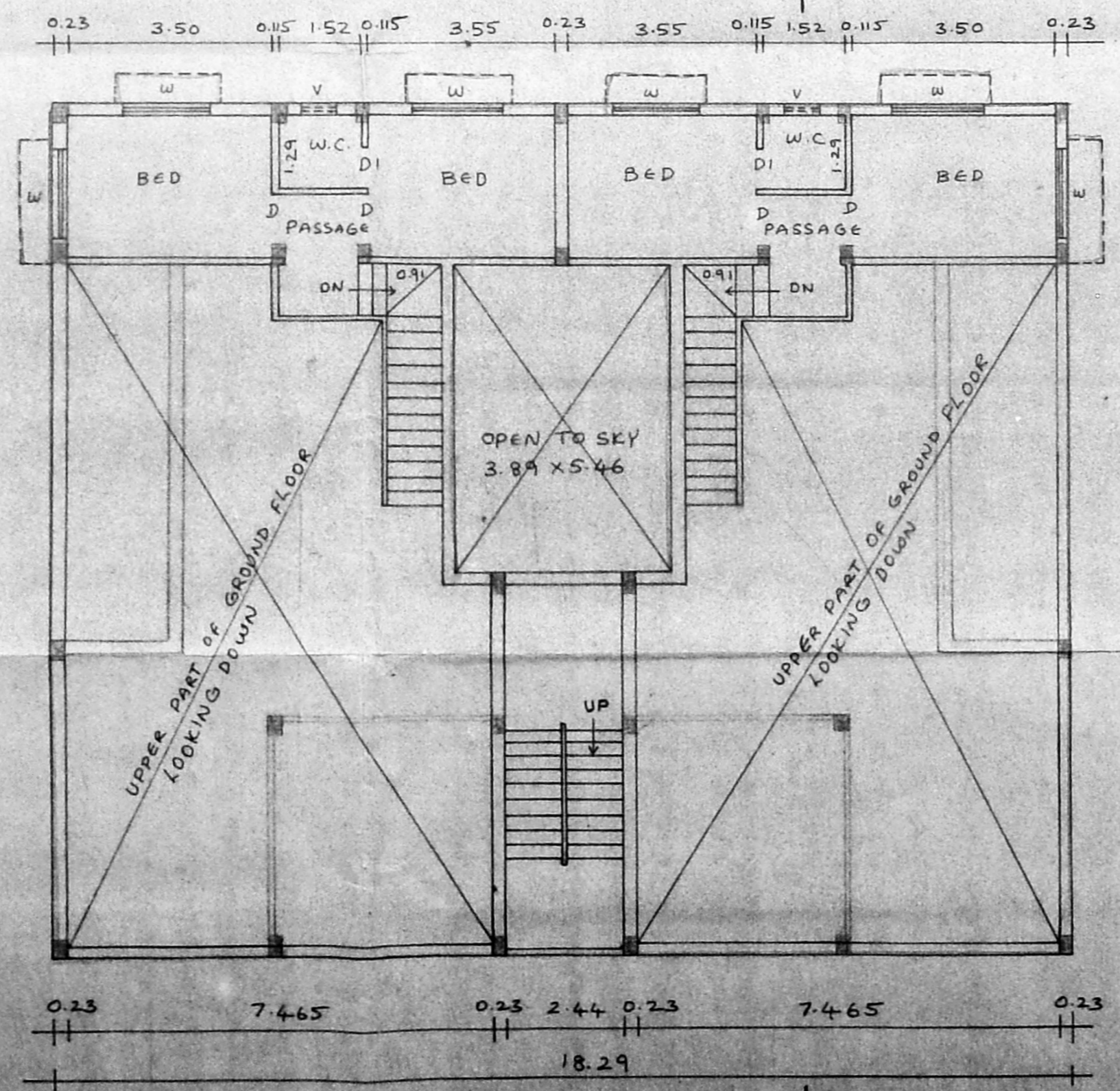

MEZZANINE FLOOR PLAN

SCHEDULE OF JOINERY		
TYPE	DESCRIPTION	SIZE
ED	ENTRANCE DOOR	1.93 X 2.13
ED1	ENTRANCE DOOR	1.07 X 2.13
D	DOOR	0.91 X 2.13
D1	DOOR	0.76 X 2.13
D2	DOOR	1.07 X 2.13
W	WINDOW	1.52 X 1.22
W1	WINDOW	1.93 X 1.22
W2	WINDOW	1.52 X 2.74
V	VENTILATOR	0.61 X 0.91
V1	VENTILATOR	1.52 X 0.76
J	JALI	2.44 X 2.13

COLOUR INDEX	
PROPOSED	BOUNDARY
ROAD	SEWER LINE

AREA STATEMENT

AREA OF THE PLOT = 521.37 m² (5612 SQ. FT.)

F.S.I. AREAS:

- IN GROUND FLOOR = 257.50
- IN MEZZANINE FLOOR = 83.67
- IN FIRST FLOOR = 257.50

F.S.I. PROVIDED (1:48) = 598.67 m²

PLOT COVERAGE PROVIDED = 49.39%

GRAND TOTAL AREA OF ALL THE FLOORS = 614.59 m²

3 NOS CAR PARKING SPACE &
 2 NOS TWO WHEELER PARKING SPACE PROVIDED

OWNER
 [Signature]

LICENSED SURVEYOR
 [Signature]

POWER AGENT OF
 VINOD YESUDAS

PLAN SHOWING THE PROPOSED
 RESIDENTIAL BUILDING IN PLOT NO-4
 PART OF PLOT NO 19/3, THIRD SEAWARD ROAD
 VALMIKI NAGAR, THIRUVANMIYUR,
 MADRAS-41 BEARING RS. NO 210/2A 1A 4 OF
 THIRUVANMIYUR DIVISION NO 155

SCALE 1:100